



# MyRadCare Insights™

*From Data to Decision - Faster*

In the dynamic landscape of radiation safety, our advanced analytics from MyRadCare Insights™ will empower your organization with streamlined data for unprecedented efficiency.

## Designed for RSOs

Revolutionize radiation safety management with user-friendly analytics, designed to swiftly interpret and respond to data. Experience unmatched efficiency and decision-making support with detailed analytics at every level.



### Enhanced Visibility

Immediate access to metrics with a consolidated view at the enterprise level and granular insights at the account, group, and wearer levels.



### Intuitive Data Visualization

Graphical representations of compliance trends for quick, actionable insights on radiation levels, compliance, and risk assessment.



### Data Access

Downloadable data for critical Radiation Safety Committee discussions, Quality Assurance, and Risk Management planning.

## Feature Highlights

- **RSO Dashboard:** Centralized monitoring of safety metrics, trend analysis, and compliance status, simplifying safety protocol management and audit readiness.
- **ALARA Compliance:** Advanced reporting to minimize radiation exposure with insights, exceedance tracking, and memo generation for investigative support.
- **Fetal Monitoring:** Offers detailed reports for the protection of pregnant employees, ensuring compliance and safety in the workplace.
- **Program Compliance:** Tracks dosimeter returns to close monitoring gaps and enhance regulatory compliance and financial accountability.

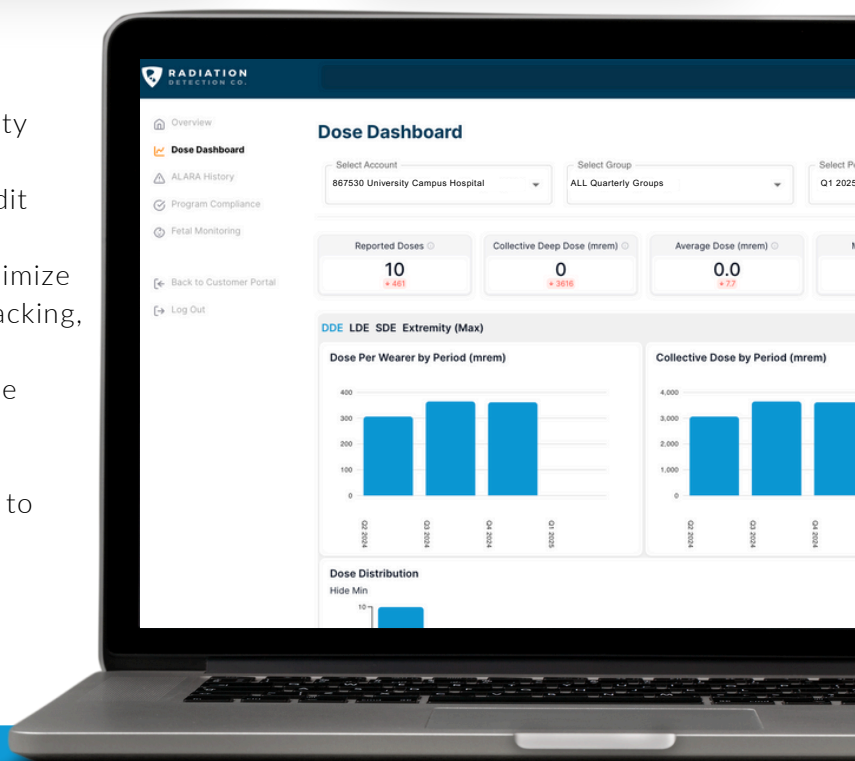

# MyRadCare Insights™ Sample Dashboards

## View Your Account at a Glance

Track the volume of wearers and dosimeters, along with return history and compliance with the ability to download reports as CSV Files. Review historical trend analysis of collective dose and average dose per wearer by quarter. Additionally, a bar chart provides an analysis of participants across a positive dose distribution.

Select Account  
123456 Hospital Campus

Select Group  
ALL Quarterly Groups

Select Period  
Q4 2024

### Wearer Overview

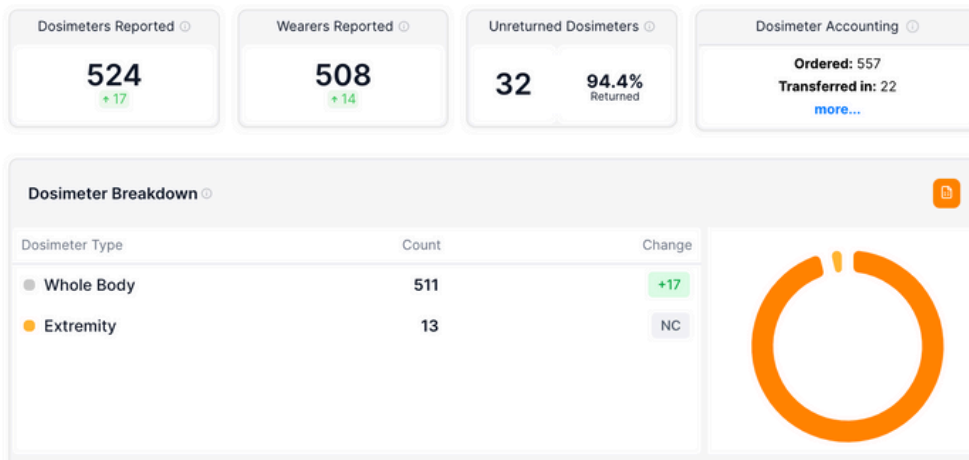

### Dose Dashboard

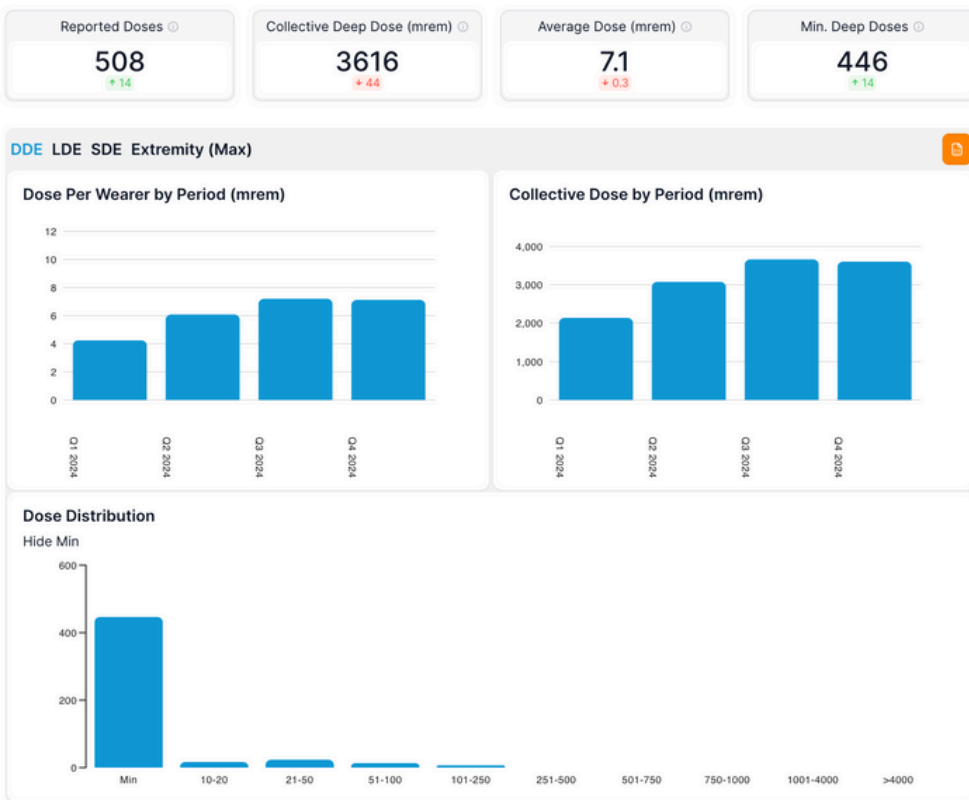

# MyRadCare Insights™ Sample Dashboards

## ALARA Performance

Keep ALARA levels down by visually identifying participants who surpass ALARA levels. Easily export the list of employees exceeding these levels to determine effective next steps with your team.

### ALARA History

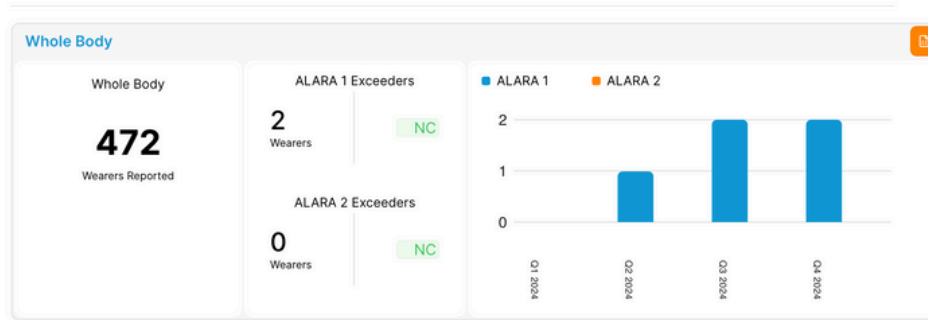

### ALARA Exceeders

ALARA 1		ALARA 2									
Wearer Name	PIN	Dosimeter Type	Calculation	DDE	LDE	SDE	Extremity (Max)	Group	Alara 1 Level	Alara 2 Level	
000001 Curie, Marie	1000000	Extremity Whole Body	Standard Webster1	527	1772	1758	56	11	312.5	625.0	
000002 Stark, Tony	1000001	Whole Body	Webster1	314	1116	1130	0	25	312.5	625.0	

## Top 10 Views

Easily identify which wearers have had DDE changes and sort by increases or decreases.

Top 10 Increase		Decrease									
Wearer Name	PIN	Dosimeter Type	Calculation	DDE	LDE	SDE	Extremity (Max)	Change (DDE)			
Curie, Marie	1000000	Extremity Whole Body	Standard Webster1	527	1772	1758	56	147			
Stark, Tony	1000001	Whole Body	Webster1	314	1116	1130	0				
Röntgen, Wilhem	1000002	Whole Body	Webster1	62	232	237	0				
Ettinger, Alice	1000003	Whole Body	Standard	50	50	49	0				
Caffey, John	1000004	Extremity Whole Body	Standard	22	22	22	74				
Dotter, Charles	1000005	Whole Body	Standard	29	29	29	0				
Donald, Ian	1000006	Whole Body	Standard	23	23	22	0				
Clark, Kitty	1000007	Whole Body	Standard	20	23	24	0				

Top 10 Increase		Decrease									
Wearer Name	PIN	Dosimeter Type	Calculation	DDE	LDE	SDE	Extremity (Max)	Change (DDE)			
Fleischmann, Eliz	1000009	Extremity Whole Body	Standard Webster1	527	1772	1758	56	147			
Stoney, Flor	1000008	Extremity Whole Body	Standard	15	15	15	29				
Ettinger, Ali	1000003	Whole Body	Standard	50	50	49	0				
Röntgen, W	1000004	Extremity Whole Body	Standard	22	22	22	74				
Caffey, John	1000004	Extremity Whole Body	Standard	22	22	22	74				
Dotter, Charles	1000005	Whole Body	Standard	29	29	29	0				
Donald, Ian	1000006	Whole Body	Standard	23	23	22	0				
Clark, Kitty	1000007	Whole Body	Standard	20	23	24	0				
Stoney, Florence	1000008	Extremity Whole Body	Standard	15	15	15	29				

Top 10 Decrease		Increase									
Wearer Name	PIN	Dosimeter Type	Calculation	DDE	LDE	SDE	Extremity (Max)	Change (DDE)			
Curie, Marie	1000000	Whole Body	Webster1	144	516	524	0	-97			
Stark, Tony	1000001	Whole Body	Standard	69	75	73	0	-129			
Röntgen, Wilhem	1000002	Whole Body	Webster1	62	232	237	0	-34			
Ettinger, Alice	1000003	Whole Body	Standard	50	50	49	0	-17			
Caffey, John	1000004	Extremity Whole Body	Standard	22	22	22	74	-18			
Dotter, Charles	1000005	Whole Body	Standard	29	29	29	0	-34			
Donald, Ian	1000006	Whole Body	Standard	23	23	22	0	-18			
Clark, Kitty	1000007	Whole Body	Standard	20	23	24	0	-43			
Stoney, Florence	1000008	Extremity Whole Body	Standard	15	15	15	29	-54			

Top 10 Decrease		Increase									
Wearer Name	PIN	Dosimeter Type	Calculation	DDE	LDE	SDE	Extremity (Max)	Change (DDE)			
Fleischmann, Eliz	1000009	Whole Body	Webster1	14	47	48	0	-57			

# MyRadCare Insights™ Sample Dashboards

## Dosimeter Return Compliance

Improve dosimeter return compliance by:

- Identifying unreturned or late dosimeters
- Collaborating with groups that show the lowest compliance rates
- Lowering costs associated with unreturned dosimeters

## Return Badge History

### Unreturned Badges

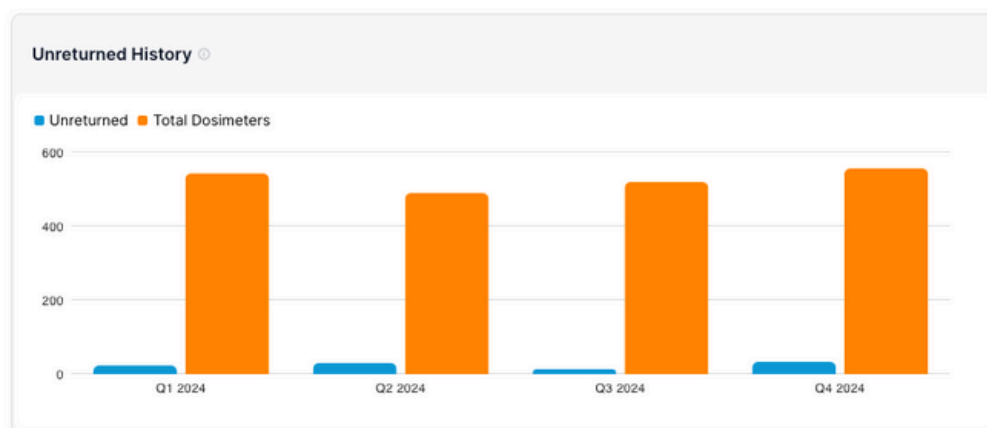

### Unreturned Dosimeters (Past Year)

Wearer Name	PIN	Wear Period ⓘ	Dosimeter Type	Wear Location	Return Compliance ⓘ
Curie, Marie	1000000	Q4 2024	Whole Body	CH	75.00%
Stark, Tony	1000001	Q4 2024	Whole Body	CH	75.00%
Röntgen, Wilhem	1000002	Q4 2024	Whole Body	CH	75.00%
Ettinger, Alice	1000003	Q4 2024	Whole Body	CH	75.00%
Caffey, John	1000004	Q4 2024	Whole Body	CH	50.00%
Dotter, Charles	1000005	Q4 2024	Whole Body	CH	75.00%
Donald, Ian	1000006	Q4 2024	Whole Body	CH	75.00%
Clark, Kitty	1000007	Q4 2024	Whole Body	CH	25.00%
Stoney, Florence	1000008	Q4 2024	Whole Body	CH	75.00%
Fleischmann, Elizabeth	1000009	Q4 2024	Whole Body	CH	75.00%

# MyRadCare Insights™ Sample Dashboards

## Declared Pregnant Workers

Effortlessly track and oversee compliance metrics concerning fetal dose limits for declared pregnant participants. Information such as Declaration and Percent Through Pregnancy tracking facilitates better management and follow-up with these participants.

### Fetal Monitoring

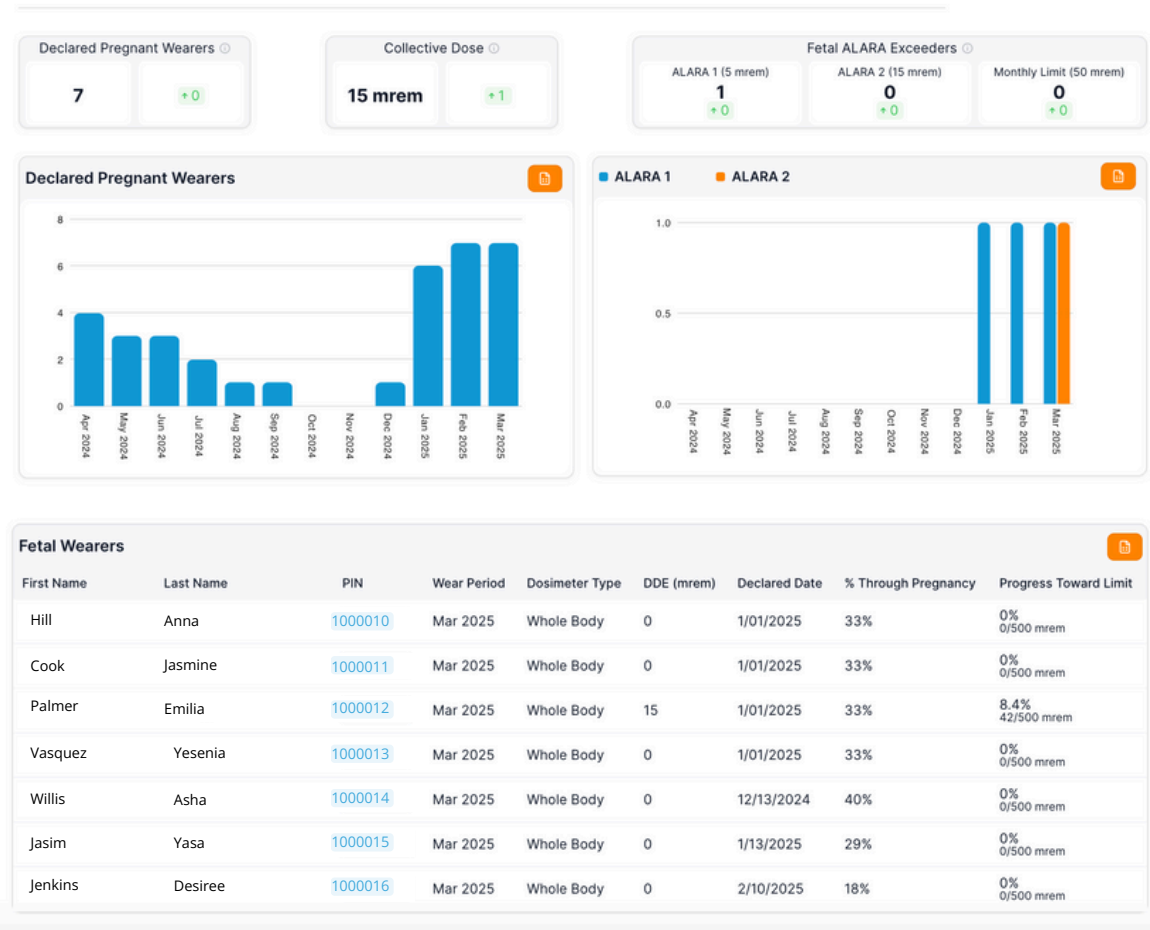

### All of RDC's Dosimetry Applications:

- ✓ Are NVLAP Accredited [NVLAP Lab Code 100512-0]
- ✓ Meet & Exceed Legal Dose of Record Requirements
- ✓ Come with #1 Customer Satisfaction

based on Customer Satisfaction Ratings



### Want to Learn More?

[Talk to Our Sales Team.](#)

